

Septic Tank Installation Procedures [Regular Soil]

1. Excavation [Figure 1]

Backfill depth [A] (above inlet and outlet pipes) may range from 6" to 30".

Side wall and end wall allowance [B] should be between 18" and 24".

Bedding [C] should be a well-compacted sand/gravel mixture with a minimum depth of 6" in soil terrain and 12" in rock terrain.

Shift tank from side to side to help "settle" tank into bedding.

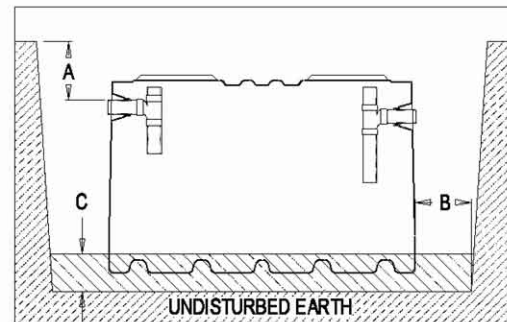

Figure 1.

2. Lid and Manhole Extension [Figure 2]

Install the lid and/or manhole extension before the addition of water into the tank and backfill. (See back of this page for detail of lid and manhole extension installation.)

Note that inlet is higher than the outlet.

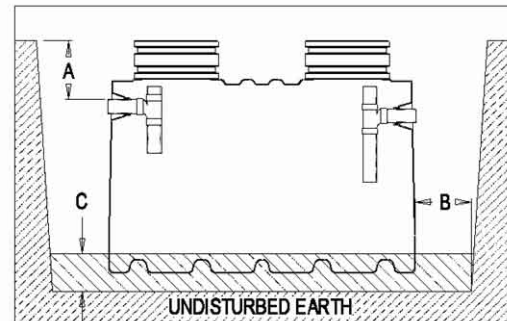

Figure 2.

3. Backfilling Exterior and Filling with water

Place 12" of water into the tank before beginning backfill; then keep the water level even with backfill level as backfilling progresses [Figure 3].

Begin backfill at ends first. Continue to backfill around the perimeter of the tank in 12" layers.

Compact each layer. Always compact ends first.

NEVER BACKFILL ON ONE SIDE ONLY.

BACKFILL ALL OF THE OUTLINE OF THE SEPTIC TANK UNIFORMLY.

Tamp and compact backfill under inlet and outlet pipe [Figure 4].

Once the water level reaches the outlet, backfill to the surrounding level to a maximum of 30"

Mound the soil over the septic tank to provide positive drainage away from the tank and to allow for soil settling in the excavated area. [Figure 5]

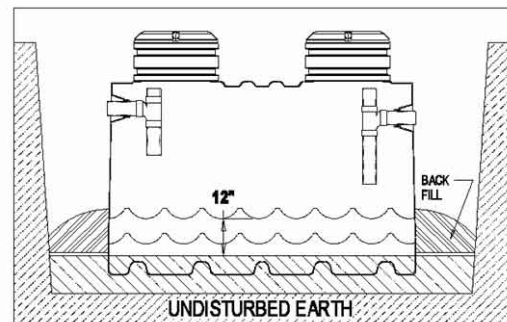

Figure 3.

4. General

Avoid installations in water-saturated clays and / or high water tables. Installations in these conditions may cause the tank to collapse.

Do not install the tank in paths of heavy equipment or vehicular traffic.

Tank is designed for underground use only.

If pumping the tank is required for normal maintenance – the tank should be refilled immediately.

With the exception of the 300-gallon and 500-gallon sphere, SEPTIC TANKS ARE NOT TO BE USED AS HOLDING TANKS THAT CONTAIN PUMPS OR AS PUMP TANKS. Septic tanks may collapse if they are left empty while underground.

Never use sharp objects around the tank. They may puncture the tank.

Contact local sanitarian for installation of additional tank accessories.

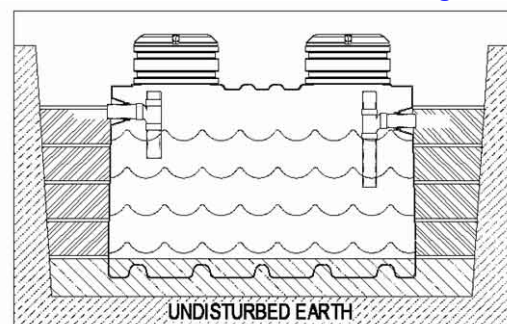

Figure 4.

Non-sphere cistern and septic tanks should remain one-fourth full at all times.

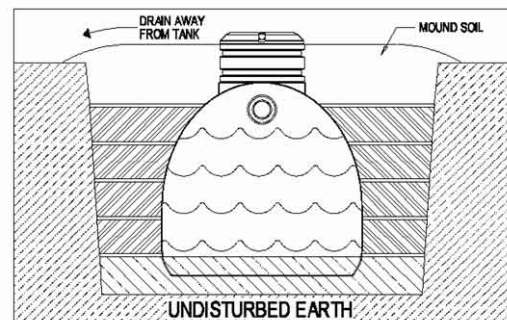

Figure 5.

Septic Tank Installation Procedures [Regular Soil]

Tee and Gasket Installation

(If tank was received unplumbed.)

1. Install inlet /outlet tee assembly from the inside of tank through the 5.0" holes in the end wall. Outlet tee will have a longer vented top than inlet tee.
2. Slide gasket onto pipe (lubricate with soapy water) from inside and push into place. [Figure 6]. Gasket will stop when bottomed out.
3. Make sure tee is properly positioned in relation to manhole opening. [Figure 7].
4. Riser pipe on the outlet tee is not glued, but is press fit for future installation of effluent filter if desired.

Figure 6.

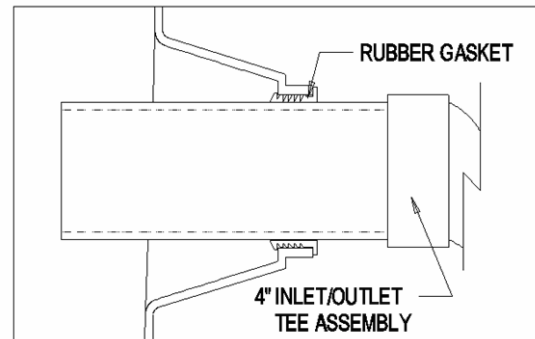

Securing Lid to Tank or Manhole Riser

1. Apply appropriate sealant to sealing surface(s). [Figure 10]
2. Place lid onto the top of the tank and/or riser and line up the internal locking tabs. Push down firmly and rotate lid clockwise 1/16 of a turn to lock into place. (if it is not possible to engage the locking tabs in the slots, remove tabs with knife and proceed to next step.)
3. Install four self-tapping bolts (included) through the bolt holes in the lid and into the tank wall. [Figure 8]
4. If tamper resistant bolts are required or desired, utilize bolts and driver bit supplied in tamper-resistant kit (part no. 3471197) optional.

Figure 7.

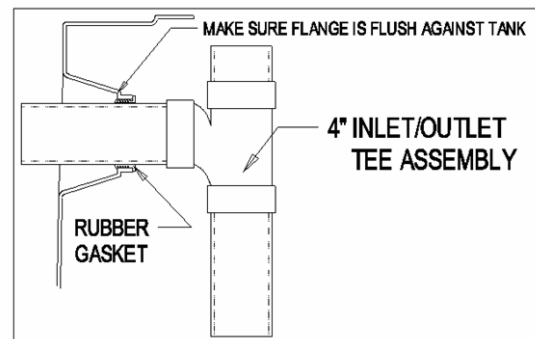

Securing Manhole Riser to Tank or Another Riser

(Risers are stackable)

1. Apply appropriate sealant to sealing surface(s) [+], [Figure 10]
2. Place riser onto the top of the tank and or riser and line up the internal locking tabs. Push down firmly and rotate riser clockwise 1/16 of a turn to lock into place.
3. Install four stainless steel screws (not supplied) at 90° intervals as shown in [Figure 9] [C] & [D].

Figure 8.

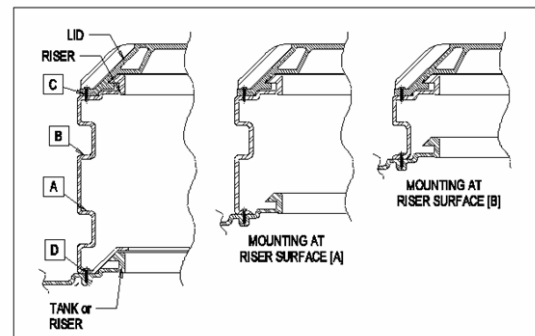

Figure 10.

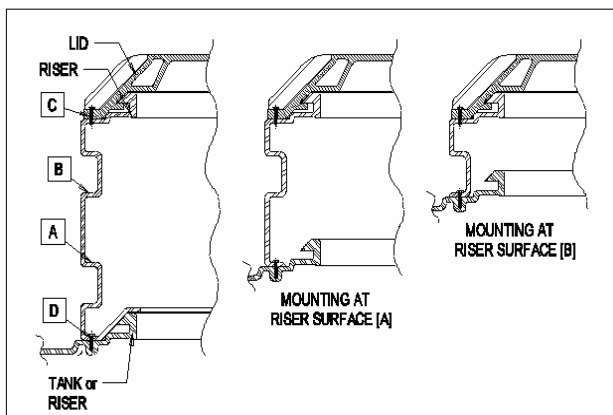

Figure 9.

